



BLUEPRINTS & CO.
P R O P E R T I E S

Sales - Lettings - Management - Mortgages



Malvern Terrace

, London, N9 9PP

£1,100



Blueprints & Co Properties are pleased to offer this studio flat extension on the ground floor in Edmonton, N9. The property is a 5 minute walk to Edmonton Green train station and shopping centre.

The property benefits from the below,

All bills are included.
Double glazing throughout.
Recently refurbished throughout.
5-minute walk to Edmonton Green station and shopping centre.
Fully furnished if required.

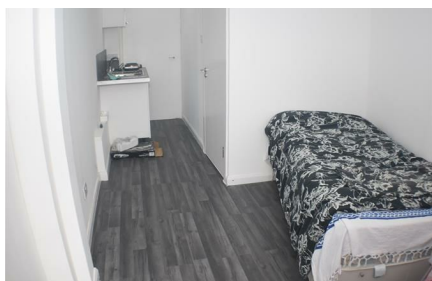

Area Map



Floor Plans



Energy Efficiency Graph



These particulars, whilst believed to be accurate are set out as a general outline only for guidance and do not constitute any part of an offer or contract. Intending purchasers should not rely on them as statements of representation of fact, but must satisfy themselves by inspection or otherwise as to their accuracy. No person in this firms employment has the authority to make or give any representation or warranty in respect of the property.